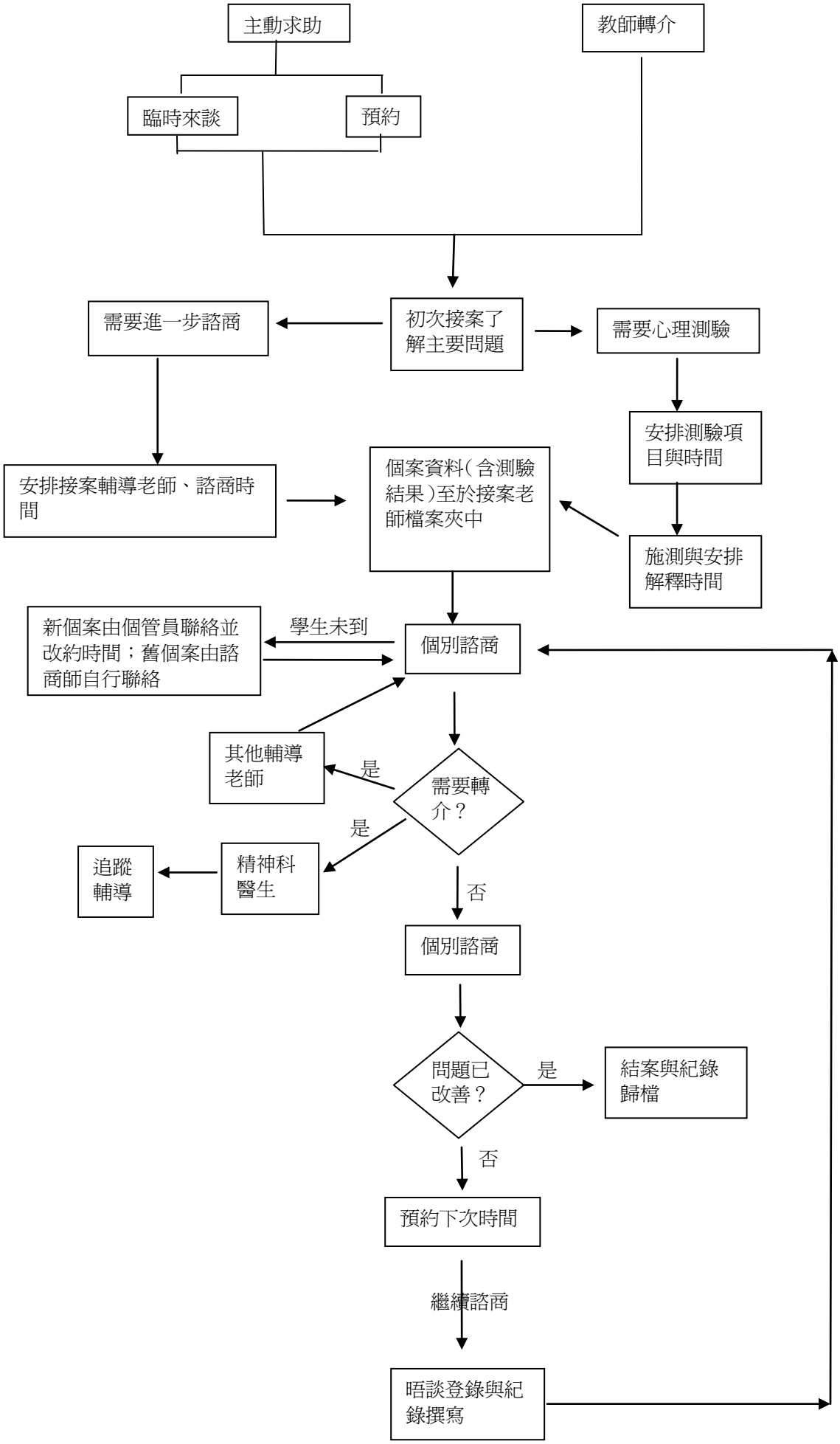明志科技大學個案晤談與心測流程（2007/02/112）